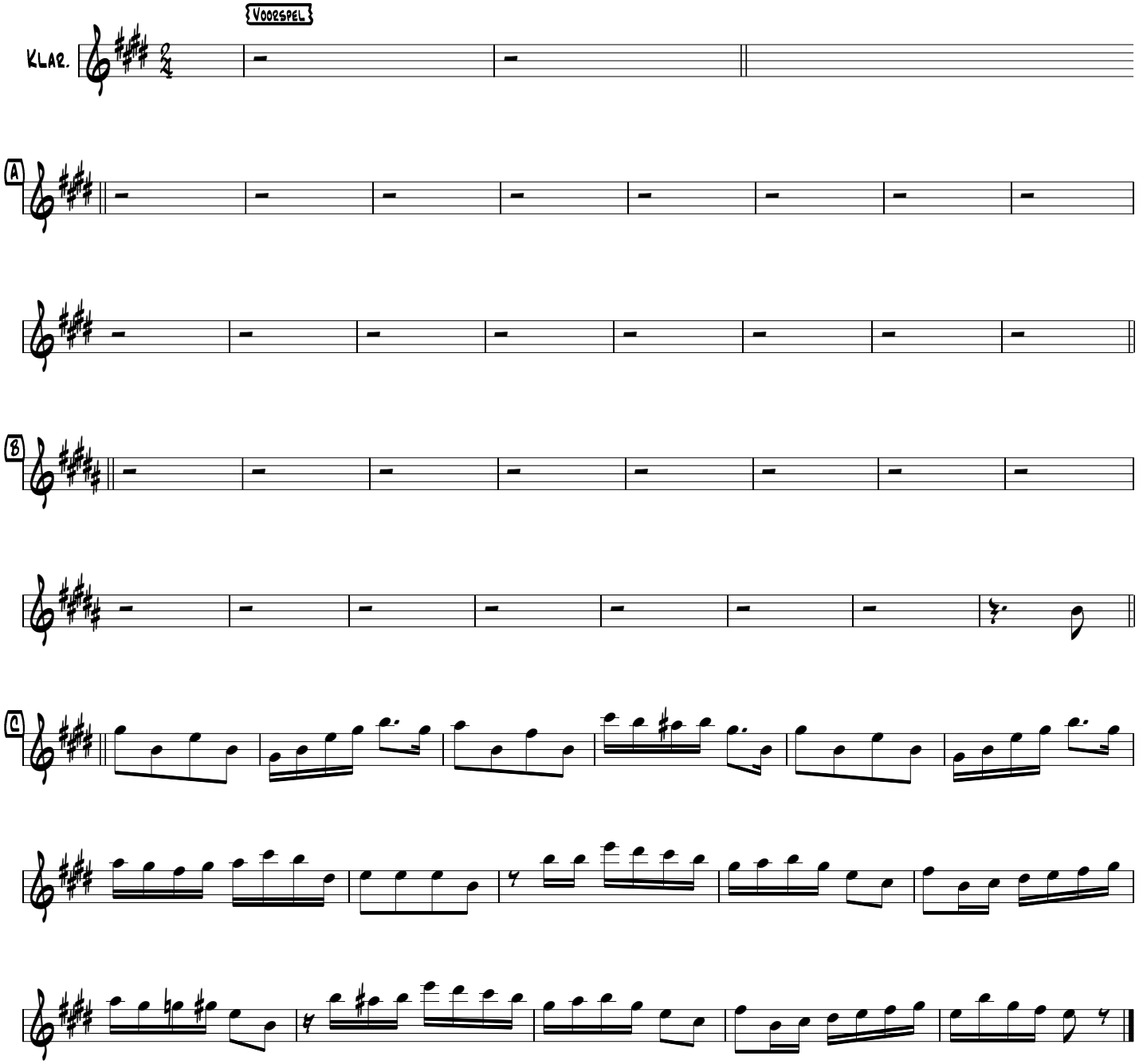Hamborg Sekstur